



# FRP WALL LOUVERS QUOTE REQUEST/ORDER FORM

PHONE: 1-800-444-6924 - FAX: (956) 544-7943 - E-MAIL: INFO@CHEM-PRUF.COM **QUOTE BY:** \_\_\_\_\_

Date: \_\_\_\_\_ Company: \_\_\_\_\_ Contact: \_\_\_\_\_

Telephone No.: ( ) \_\_\_\_\_ Fax No.: ( ) \_\_\_\_\_ **PROJECT/OWNER:** \_\_\_\_\_

Billing Address: \_\_\_\_\_ Shipping Address: \_\_\_\_\_

\_\_\_\_\_  
\_\_\_\_\_  
\_\_\_\_\_

**TAG LOCATION** \_\_\_\_\_

**WALL MATERIAL**  MASONRY  STEEL  
 CONCRETE  WOOD  OTHER: \_\_\_\_\_

**WALL THICKNESS** \_\_\_\_\_

**WALL OPENING**  
OPENING WIDTH: \_\_\_\_\_ IN.  
OPENING HEIGHT: \_\_\_\_\_ IN.

**COLOR** CHECK ONE  
 F.D.A. WHITE  PALE YELLOW  
 CAMEL TAN  SEAFOAM GREEN  
 LIGHT GRAY  ULTRA U.V. WHITE  
 SANDSTONE  C.P. OPTION COLOR No. \_\_\_\_\_  
 ROYAL BLUE  NAME \_\_\_\_\_  
 DARK BROWN  CUSTOM COLOR \_\_\_\_\_  
 DRAGON RED

**OTHER OPTIONS**  
CHECK ONE  
 PLASTIC BIRDSCREEN  
 STAINLESS STEEL BIRDSCREEN  
 PLASTIC BUGSCREEN  
 STAINLESS STEEL BUGSCREEN  
 DRIP CAP

**LOUVER TYPE** CHECK ONE

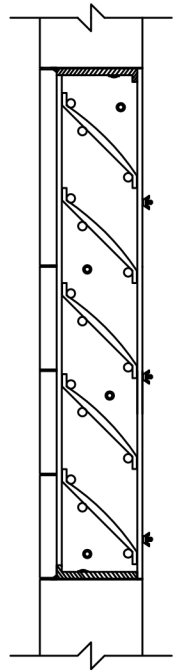

45° FIXED LOUVER BLADES

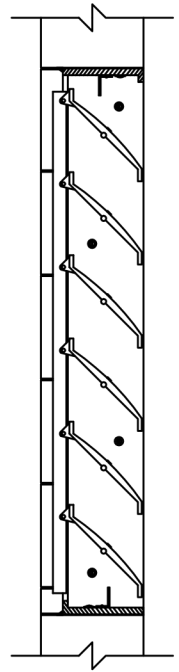

45° ADJUSTABLE LOUVER BLADES

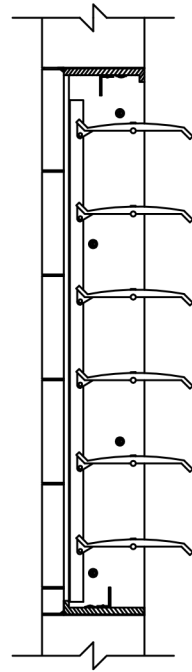

90° ADJUSTABLE LOUVER BLADES

**NOTE: THE MAXIMUM SIZE OF A MODULE IS 48"x96" HIGH. MINIMUM IS 24"x24". FOR PLANNING PURPOSES 48"x48" IS A USEFUL STANDARD. LARGER OPENINGS WILL REQUIRE ARRAYS OF LOUVERS. BETWEEN EACH LOUVER MODULE SHOULD BE A STRUCTURAL MEMBER OR SUBFRAME, TO WHICH THE INTERMEDIATE MODULES CAN BE ATTACHED. UNUSUALLY HIGH WIND LOADS MAY REQUIRE SPECIAL ATTENTION TO STRUCTURAL SUPPORTS. STRUCTURAL SUPPORTS AND MOUNTING ACCESSORIES ARE NOT SUPPLIED AS STANDARD.**

PHONE: 1-800-444-6924 / FAX: (956) 544-7943

FORM AT [WWW.CHEM-PRUF.COM/ORDERFORMS](http://WWW.CHEM-PRUF.COM/ORDERFORMS) **ORDER FORM SHEET 1 OF 1**  
E-MAIL: [INFO@CHEM-PRUF.COM](mailto:INFO@CHEM-PRUF.COM)